Marimba Slurring

Marimba
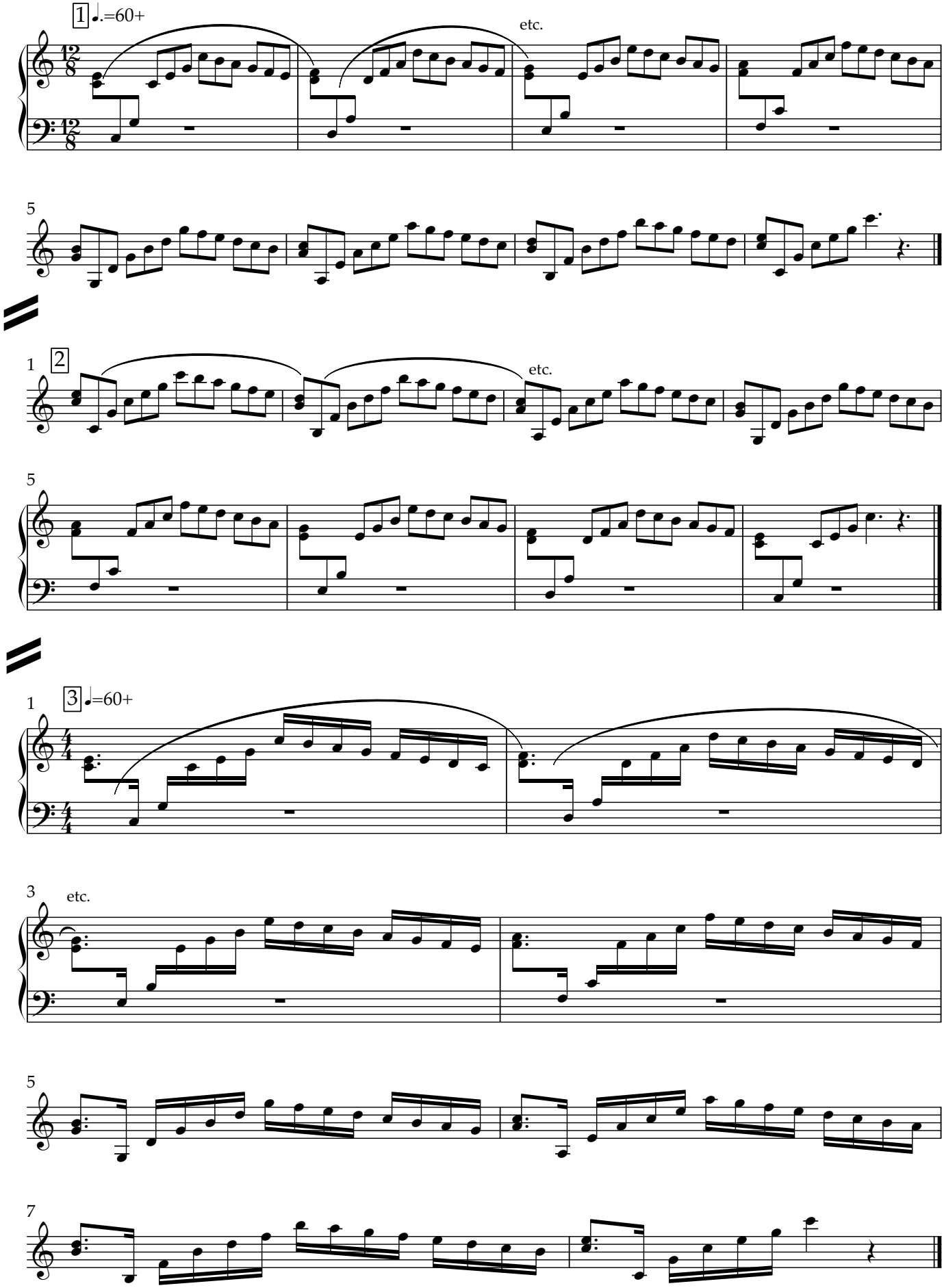
KP